RAMBLER

NINETEEN SIXTY-FOUR

GEN

ALLEN COUNTY PUBLIC LIBRARY
3 1833 01764 3013

GENEALOGY
977.402
M769HM,
1964

Edward R. Johnson.

Digitized by the Internet Archive
in 2010 with funding from
E-Yearbook.com

http://www.archive.org/details/rambler1964mont

RAMBLER

"A NEW STEP FORWARD"

NINETEEN SIXTY-FOUR

HILL-McCLOY SENIOR HIGH

MONTROSE, MICHIGAN

We dedicate our Rambler for 1964 to our old Montrose High School. We were eager to move to our new school but for many this was also a sad occasion. For the seniors and some juniors, this old hall holds many memories of the times gone by—memories of freshmen initiations, hearing the floor creak as you leave study hall, seeing Mrs. Rhoads, stuffed away in her cubbyhole office, and watching the seniors, class after class, leave our midst with only their pictures on the wall to remember them by.

Perhaps to the seniors of 1964, the memories in this old hallway, are more dear to them than those they have accumulated in their last year. They are proud to say they attended Hill-McCloy, but they have a greater pride in having been a part of the Montrose High School.

IN MEMORIAM

Martha Luard, who was a close and dear friend of all who knew her, was killed in a tragic auto accident on October 18, 1963.

She was an outstanding student, not only scholastically, but also in her personality and character. As an athlete, she excelled in basketball and softball.

She was honored with the American Legion Award as a freshman.

Now there is a part of us missing with a dear friend gone.

Only a lasting memory remains.

Another loss to the students and faculty was the passing of Mrs. Beulah Willett. She died suddenly on Jan. 5, 1964. She had taught at Montrose for almost 38 years.

Editor of the '64 Rambler
KAREN CRAIG

Assistant Editor
LESLEE WARD

A Dedicated Group . . .
Dedication and reliability are two words that mean so much now and in later life. This year's staff has shown so much of both. Others have helped greatly also—the administration, the faculty, and the student body.

R. E. Garrett
Sponsor

Yearbook Staff 1964

Gayle, Millie, and Carol.

Almost all of the actual construction of the book was done by Karen Craig, Leslee Ward, Carol Burgess, Millie Friedl, & Gayle Johnson.

Les and Karen

The complete staff consisted of, (from left to right); Leslee Ward, Karen Craig, Millie Friedl, Sandy Spaulding, Carol Burgess, Gayle Johnson, Sandy Taylor, Jeanne McGinn, Kathy Gutten, Mr. Garrett, and John Brooks.

A NEW STEP

FORWARD. . .

for the Administration

The faculty is proud to have such beautiful surroundings in which to work. The extreme change from the old building has provided a new enthusiasm toward their teaching careers.

Board of Education

President
James J. Hill

Secretary
Duane J. Sholler

Treasurer
Donald E. Barber

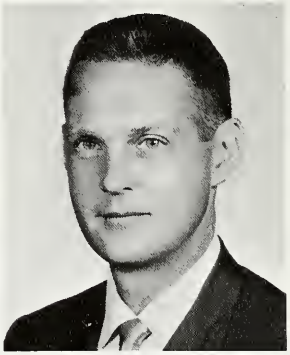

Trustee
Robert H. Blanford

Trustee
Durvard Haven

Trustee
Doyle E. Lyman

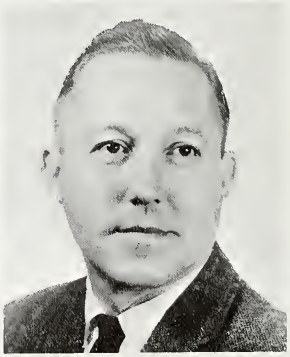

Trustee
Alfred S. Thorsby

Superintendent

The United States is experiencing the greatest revolution in industrial development the world has ever known. The introduction of automation is eliminating many unskilled jobs. It is estimated that job classifications that employ 63 million people will disappear by the year of 1975. This should serve as a warning to high school students that receiving a high school diploma is not enough. It is necessary to specialize and good grades in school are necessary as a foundation for preparation for the future.

It is our hope that the students in the Montrose Township School District will take full advantage of the excellent school facilities that the people of the community have provided for us.

Frank B. McCloy

Reva Poag
Secretary

Principal

Following four years of planning and speculation we are finally operating in our new magnificent building, the Hill-McCloy High School.

Our congratulations are extended to all of our students and their parents for this excellent tribute to public education, and we offer our most sincere wishes to our student body for a successful secondary school career.

Alfred Gwillim

Anna Hobson
Secretary

Dorothy Staley
Secretary to
cafeteria

Our Loyal Faculty

Robert Beale
Univ. of Missouri—B.S.

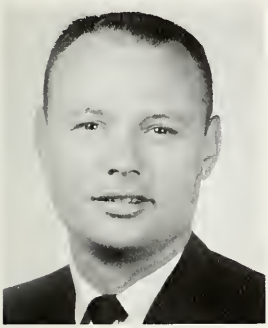

James Blackburn
M.S.U.—B.S., M.A.

Charlene Brooks
Western Mich. Univ.—B.S.

Don R. Burnison
Ohio Univ.—B.S.

Jack Currie
C.M.U.--B.S.

Ellen I. Currie
C.M.U.--B.S.

Phyllis L. Dutton
Northern Michigan Univ.,
U. of M., B.A.

Ray E. Garrett
Hillsdale College--B.A.
Univ. of Mich.--M.A.

L. Earline Huber
North Central--B.M.

Julio Isch
De-Universidad Central
Quito—PhD

David Jacobson
Wisconsin State College—B.S.

Ivy Jahncke
W.S.U.—B.A.
U. of M.—M.A.

Edward Johnson
C.M.U.—B.S.

Mrs. I. LaVigne
C.M.U.—B.A.

Joseph La Vigne
Northern Mich. Univ.—B.S.

Nathan Price
Taylor University—B.S.
Ball State—M.A.

Leslie T. Rhoads
Northeast Mo. Teachers Col.—
B.S., Univ. of Iowa—M.A.

Marjorie Shoup
Eastern Mich.
Cleary Col.—B.S.

James M. Samec
B.S. Central
Michigan University

Jayne Samec
B.A. Central
Michigan University

James Skvarenina
B.A. & M.A. Michigan
State University

Olive B. Yantz
B.A.
Syracuse University

George M. Young
B.S. Central Mich.
M.A. Michigan State

Richard Zahn
B.S.
Michigan State Univ.

Rita Hannum
B.A. Michigan State Univ.

William Carter
B.A. Eastern Mich.

Nola Clark
Physical Education

A NEW STEP

FORWARD. . .

for the Seniors

The seniors took the last step in their high school careers with this first year at Hill-McCloy. They have taken memories with them and their presence will be missed by so many.

Senior Class Officers

Vice President - Jim Tekiele
Secretary - Marcia Adams

Sponser - Mr. Blackburn

Treasurer - Pauline Rice
President - Lyle Taylor

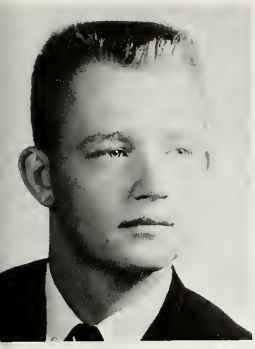

Amos Adams

Marcia Adams

Future Homemakers-2,4
Officer-1,3
State Convention-2
Future Nurses-2,3
President-4
National Honor Society-3,4
Librarian-2,3,4
S.L.A.M.M.-2,3,4
Class Officer-4
Hall Monitor-4
Traffic Court-4

Don Allett

Library-2,3,4
Junior Play-3
Future Nurses-3,4

Gary Baird

Football-2,3,4
Basketball-3,4
Baseball-2,3
Track-2,3,4
Traffic Court-4
Varsity Club-2,3,4

Phyllis Bechtel

Rambler Staff-1
Pep Club-1
Glee Club-1
Library-2,3
S.L.A.M.M.-2,3
Junior Play-3
Senior Play-4
Future Nurses-2,3,4
Cheerleader-1,2
Office Assistant-4

Richard Brookman

Track-1,2,3
Rampage Staff-4

Carol Burgess
Cheerleading-3,4
Basketball-1,2,3,4
Softball-1,2,3,4
Pep Club-1
Rambler Staff-3,4
Homecoming Court-4
Junior Play-3
Varsity Club-1,2,3,4
Teen Traffic Court-4
Glee Club-2,3

Harvey Case

Junior Play-3
Rampage Staff-4
Senior Play-4

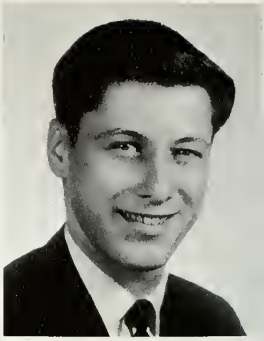

Stanley Conrad

Karen Craig

Basketball-1,2,3,4
Varsity Club-1,2,3,4
Pep Club-1
Rambler Staff-3
Editor-4
Rampage Staff-4
Homecoming Court-4
Junior Play-3
P.T.A. Court-1
Future Teachers-3
Future Nurses-4
Traffic Court-4

Donna Cramer

Future Homemakers-1, 2,3,4
Future Nurses-2,3,4
Glee Club-1

Carol DeLay

Future Nurses-2,3,4
Future Homemakers-1,2
Basketball-1
Library-1,2,3
Rampage Staff-3
Rambler Staff-1,2,3
Office Practice-3,4
Pep Club-1
Junior Play-3
Hall Monitor-2,3

Catherine Diem
Homecoming Queen--4

Carole Dinnan

Dalalee Edwards
Glee Club--2,3
Future Nurses--2,3,4
Rampage Staff--4
Senior Play--4

Judith Farr
Softball--1
Cheerleader--1,2
Varsity Club--1,2,3,4
Junior Play--3
Senior Play--4
Rambler Staff--4
Rampage Staff--4

Steven Fejedelem
Rambler Staff--3
Rampage Staff--3

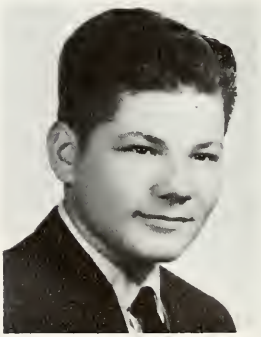

Mildred Friedl

Majorette-1,2,3,4
Basketball-1,3,4
Softball-1,2,4
Varsity Club-1,2,3,4
Rambler Staff-3,4
Pep Club-1
Traffic Court-4

David Good

Band-1,2,3,4
Drum Major-4
Football-2
Student Council-2
Junior Play-3
Senior Play-4

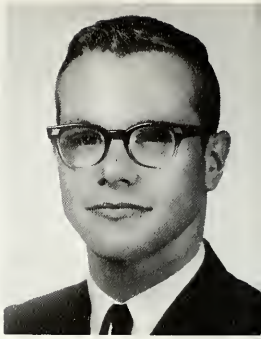

Sheldon Harrison

Glee Club-1
Junior Play-3

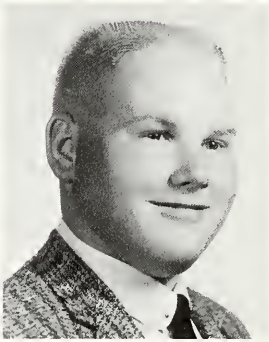

Nedra Herman

Rambler Staff-3
Rampage Staff-3
Band-2,3,4
Junior Play-3
Future Nurses-4
Future Homemakers-1

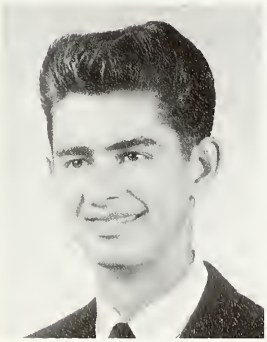

Ronald Hobson

Allan Huber

Football-1,2,4
Basketball-1,2,3,4
Baseball-1,2,3,4
Track-1
Varsity Club-2,3,4
Junior Play-3
Honor Society-2,3,4
Chess Club-3
Band-1,2,3,4
Class Officer-2
American Legion
Award-3
Boys' State-3
Traffic Court-3

Colleen Hutton

Pep Club-1
Student Council-1;
Sec-4
Librarian-1,3,4
Library Workshop-1
Library Club-3,4
S.L.A.M.N.-1,3,4
Future Teachers-3
Vice President-4
Band Council-4
Majorette-2,3,4
Junior Play-3
Senior Play-4
Homecoming Court-4
Traffic Count-4
D.A.R. Citizen-4

Seniors won first prize!

Betty Jackson

Transferred from
Central Hich School
Glee Club-1
Future Nurses-3
Librarian-3,4
Library Club-3,4
Future Business Leaders-2
Senior Play-4
Rampage Staff-4
Traffic Court-4

Martha Keys

Library-1,2,3,4
Junior Play Student
Director-3

Claud McClain

Chess Club 3,4
Rampage Staff-4

Rosemary Lynn

Future Nurses-2,3
Future Homemakers-2
Pep Club-2
Rambler Staff-2,3
Glee Club-1
Office Assistant-4
Junior Play-3
Senior Play-4

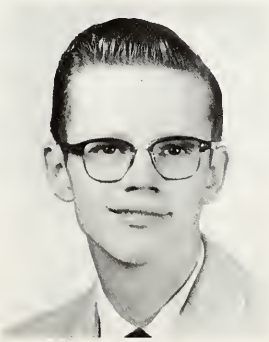

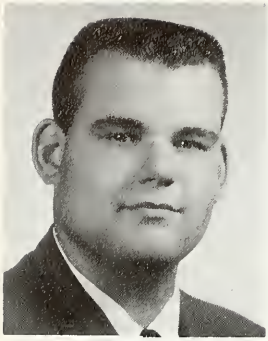

Gerald McKone

Robert Marston

Football-1,2,3,4
Basketball-1,2,3,4
Track-1,2,3
Baseball-4
Junior Play-3
Senior Play-4
Varsity Club-1,2,3,4
Pep Club-1
Rampage Staff-4
All County Football-4
All State Football-4

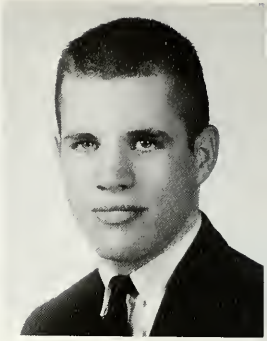

Charles May

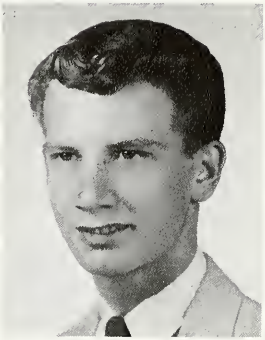

Rickie Meehling

Junior Play-3
Honor Society-2,3
Treasurer-4
Future Teachers-2,4
Treasurer-3
Softball-3
Editor of Rampage-2
American Legion Award-2
Wolverine Girls' State-3
Scholarship Awards-1, 2,3

Barth Middleton

Band-1,2,3,4
Hungry Five-2
Future Teachers-2,3
Junior Play-3
Chess Club-3,4

Kathleen Morgan

Pep Club-2
Rambler Staff-3
Junior Play-3
Senior Play-4
Office Assistant-4

Gloria Munger

Basketball--1,2
Cheerleader--1
Softball--2
Jr. Play--3
Sr. Play--4
Office Assistant--4

JoAnn Passard

Band--1,2
Class Officer--2
Junior Play--3
Homecoming Court--4
Hall Monitor--4
Senior Play--4
Future Homemakers--3,4

Larry Paxton

Football--1,2,3,4
Track--1,2,3
Junior Play--3
Varsity Club--3,4
Chess Club--3,4

Murray Ostrander

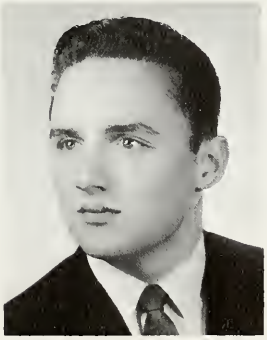

Russell Powell

Yvonne Powell

Future Homemakers-2
Pep Club-2
Junior Play-3
Senior Play-4
Glee Club-2
Rampage Staff-3

Dennis Prince

Transferred from Bendle
Football-1
Baseball-1
Basketball-1
Band-1,2,3,4
Traffic Court-3

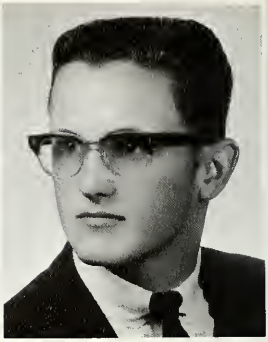

Roger Raleigh

Transfer from San Pedro High School
Baseball-1,2,3,4
Football-1
Track-1
Basketball-3,4
Class Officer-3
Math Club-2
Student Council-4
Traffic Court-4

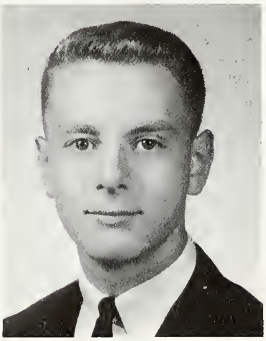

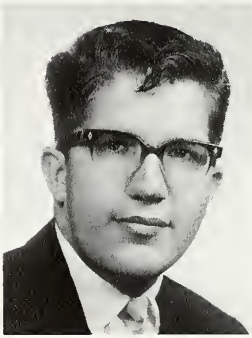

Dwight Rice

Junior Play-3
Rampage Staff-4

Pauline Rice

Library-1,2
Future Teachers-2,3
Future Homemakers-4
National Honor Society-3,4
Band-1,2,3,4
Basketball-1,2
Class Officer-2,3,4
Magazine Sales Chairman-3
Christmas Card Sales Chairman-4
Junior Play-3

Gay Royce

Future Homemakers-1, 3
Future Teachers-3
Future Nurses-3
Softball-3,4
Junior Play-3
Senior Play-4

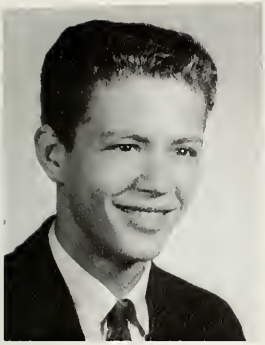

Dennis Rush

Football—1,2
Track—1,2
Basketball—1
Junior Play—3
Senior Play—4

PHOTO NOT AVAILABLE

Walter Shaw

Jeri Snelenberger

Majorette--1
G.A.A.—1,2
Future Homemakers--1,2,3
Future Teachers—4
Forensics District Reg.—2
Special Awards—2,3
Librarian—3,4
Hall Monitor—3,4
Traffic Court—4

Carlene Shook
Future Nurses--2,3,4
Future Homemakers--1,2,3,4
Junior Play--3

Darrel Sprague

Football—1
Track—1,2
Baseball--1,2
Junior Play--3

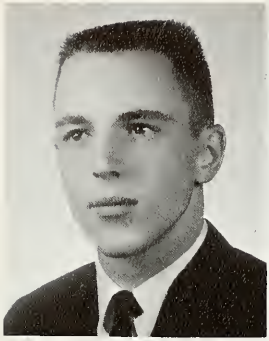

James Stewart

Football-1,2,3,4
Basketball-1,2,3,4
Track-1,2,3,4
Baseball-1,2
Varsity Club-1,2,3,4
Student Council-1,2
President-3,4
County President-4
Honor Society-2,3
Vice President-4
Chess Club-3
Hall Monitor-4
Junior Play-3
American Legion
Award-1,2
Traffic Court-4
Band-1,2

Kenneth Tarrant

Future Teachers-3
Junior Play-3
Cheerleader-3
Senior Play-4

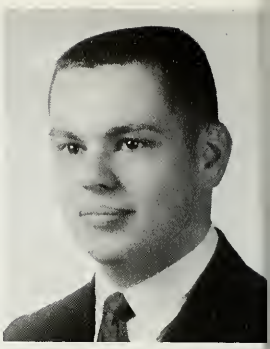

Lyle Taylor

Football-1,2,3,4
Basketball-1,2,3,4
Baseball-1,2,3,4
Track-1,2
All County Baseball-
2,3
Varsity Club-1,2,3,4
Honor Society-2,3,4
Class President-1,2,3,4
Junior Play-3
Hall Monitor-4
Traffic Court-4
Chairman of the Junior
& Senior Prom-3,4
All County Football-4

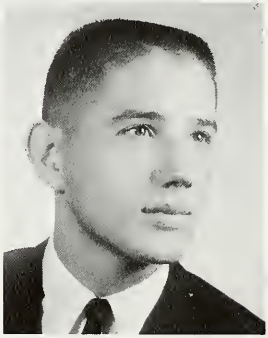

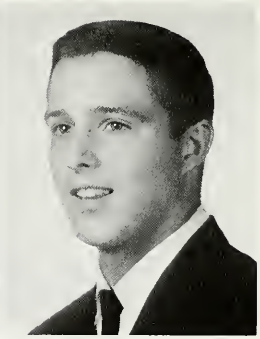

Jim Tekiele

Football-1,2,3,4
Baseball-2,3,4
Basketball-1
Varsity Club-3,4
Honor Society-3,4
Boys' State-3
Junior Play-3
Hall Monitor-4
Chess Club-3
Class Officer-3,4
Traffic Court-4

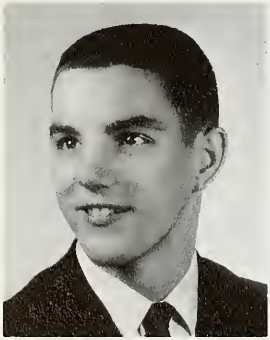

David Thiel

Band-1,2,3,4
Vice Pres.-3,4
Basketball-2,3,4
Football-2,4
Track-4
Varsity Club-3,4
Traffic Court-3
Junior Play-3
Chess Club-3
All County Football-4

Dennis Tupper

Library-2,3,4
Rampage Staff-4
Speech Club-3
Traffic Court-4

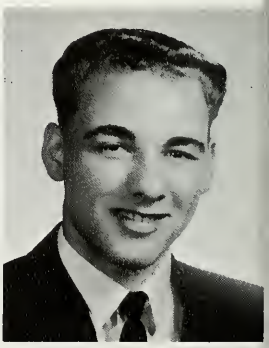

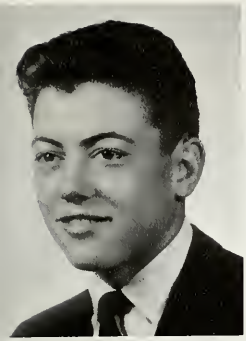

David Vance

Football-1,2
Track-1,2,3
Junior Play-3
Senior Play-4
Chess Club-3,4

Onalee Verbrugge

Future Nurses-3
Future Teachers-3,4
Hall Monitor-4
Glee Club-1
Junior Play-3

Leslee Ward

Honor Society-3,4
Cheerleader-4
Future Teachers-2
Secretary-3
Student Council Sec.-3
Vice President-4
Hall Monitor-1,4
Varsity Club-3,4
Basketball-1,2,3,4
Homecoming Court-4
P.T.A. Court-2
Junior Play-3
Senior Play-4
Rambler Staff-3
Assistant Editor-4
Traffic Court-4

Marshall Westfall

Football-2,3
Track-1,2,3
Varsity Club-2,3
Rampage Staff-4

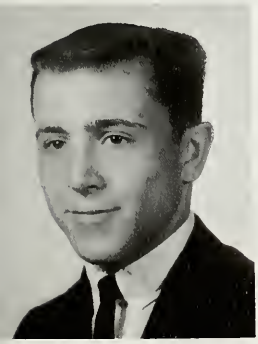

Jack Wilson

Football-2,3,4
Baseball-2,3,4
Varsity Club-3,4

Kathryn Worgess

Class Officer-1,2
Cheerleader-2,3,4
Student Council-3,4
American Legion
Award-1,3
Future Homemakers-1,2
Future Teachers-2,3
President-4
Honor Society-3
Secretary-4
Junior Play-3
Varsity Club-4
Rampage Staff-2

A NEW STEP

FORWARD. . .

for the Juniors

The active junior class and their influential sponsor realized that their time in the new school was short. Very soon they would be the top of the heap–the seniors of 1965.

WE'RE THE GREATEST CLASS ALIVE
WE'RE THE CLASS OF . . . . . .

Ron Allett, Dan Anderson, Lynn Anderson, Dave Arnold, Nanci Baird, Linda Barber, Frank Beardslee, Marlene Bednarski, Wayne Beedy, Pearl Bell, Niki Booth, Judy Bronson, John Brooks, Jean Burkett

Bonnie Burson
Bob Byers
Ron Carmody
Lonnie Christopher
Mike Cooper
Steve Daly
Linda Devoe
Gwen Dixon
Marilyn Dowd
Nancy Driver
Linda Duncan
David Ellis
John Erickson
Helen Evans
Myrtis Fairley
Doug Fikes
Larry Frame
Mike Frame
James Franks
Fred Fras
Rosann Goheen
Stan Good
Harold Grant
Suzanne Green
Kathy Gutten
Dan Harger
Gloria Harrison
Janice Hart
Terry Henson
Dennis Herrick
Connie Hobson
Pat Horner
Dave Jankowski
Dave Johnson
Gary Johnson
Gayle Johnson
Mary Jo Kettler
Linda Knuth
Joel Lane
Susan Lane
Larry Latimore
Sheila Lee

"65"

Sponsor–Mr. Skvarenina
Mike Cooper–Sgt. of Arms
Jeff Snow–Pres.
Ken Murphy–Treas.
Janice Hart–Sec.
Pat Horner–Sgt.
Lonnie Christopher–V. Pres.

Gretchen Luark
Jeanann Lyman
Chet McClain
Jeanne McGinn
Gayle McGrandy
Kathy McIntosh
John Meehling
Larry Middleton
Linda Morgan
Bryce Mosey
Sue Ann Murdock
Kenny Murphy
Bonnie Nygard
Leona Parks
Alan Partridge
Wayne Peelman
Chuck Perkins
Mary Ann Piechnik
Paul Pollard
Marilyn Pollock
Sharon Powell
Terence Rinks
Roger Poselle
Dick Shinabarger
Ruth Sholler
Shirley Sidam
Jo Ann Skrzela
Jeff Snow
Duane Sobey
Dennis Sprague
Gloria Stevens
Doug Tallman
Dorris Taylor
Terry Tekiele
Daniel Thomas
Pamela Tracey
Nancy Vroman
Jim Wagner
Jerry Walker
James Walters
Gerry Ward
Alen Wilson
Tim Wolf
Pat Wyman
Linda Zagrodny

A NEW STEP

FORWARD. . .

for the Sophomores

The sophomores formally became recognized as senior high school students this year and looked forward to three years at Hill-McCloy to make old memories for the new school.

WE'RE THE CLASS THAT'S FULL OF TRICKS, WE'RE THE CLASS OF . . . . .

John Barber, Jim Beardslee, John Beardslee, Tom Bridges, Dennis Bronson, Margaret Brookman, Doris Burgess, Betty Campbell, Jim Couchman, Nancy David, Jim DeLay, Karen Devoe, Gary Dice, John Diem

Kirk Diener
Rolland Doxey
Bill Evans
Stan Feher
Louis Fejes
Renee Fejes
Jerry Francisco
Julie Fuller
Wayne Gere
Judy Geyer
Joe Goline
Ron Greenway
Dave Grisham
Susan Hatfield
Diane Hawkins
Sam Heath
Linda Heft
Vickie Herington
Ron Herrick
Marva Lee Hescott
Sandra Hescott
Carol Hodges
Karen Holmes
Jack Hott
Kathy Hoyt
Marsha Jones
Bernadine Kettler
Guy Kibbe
Judy Koelsch
Randy Kuzniar
Eugene Lee
Cathy Lindsay
Craig Lindsay
Gail Lixey
Roberta Lynn
Martha MacDonald
Linda McLachlan
Dave Malone
Kay Marston
Don May
Julie Moose
Ray Morrish
Dan Murdock

"66"

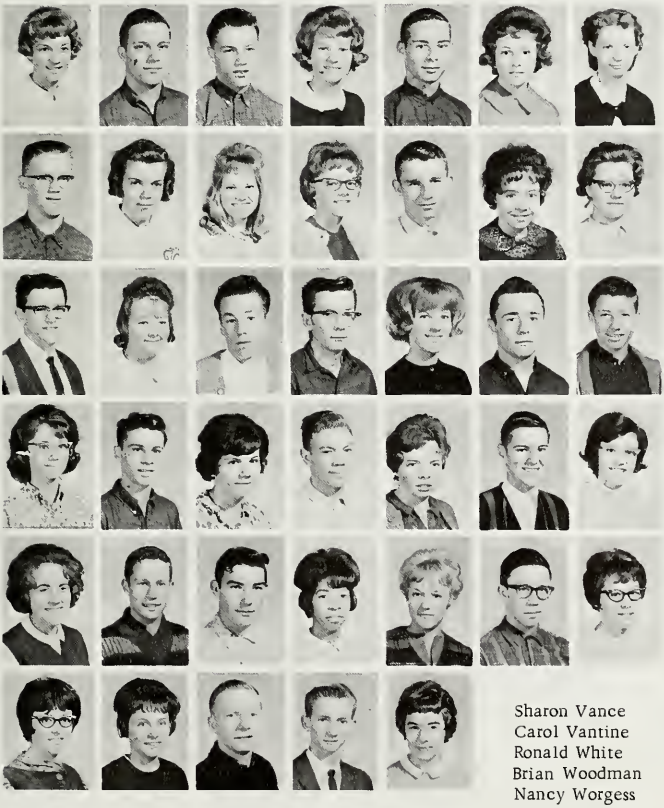

Linda Nelson
Eddie Nicholas
Don Nieman
Betty O'Neal
Dave Ostrander
Linda Owen
Shirley Padget
Dale Partridge
Wilma Peelman
Shirley Pollard
Gail Powell
Larry Powell
Barbara Pringle
Kathryn Robinson
Lawrence Rohdy
Kathleen Rosebush
Bill Ryker
Frank Sauder
Linda Schroeder
Bob Shick
Phil Shinabarger
Beulah Shook
Art Sidam
Linda Smith
Jack Spencer
Ellen Stevens
Ron Tarrant
Virginia Tarrant
Sandy Taylor
Berny Tekiele
Ron Thomas
Barbara Thompson
Cheryl Thorsby
John Thorsby
Karen Unsel

Sharon Vance
Carol Vantine
Ronald White
Brian Woodman
Nancy Worgess

A NEW STEP

FORWARD. . .

for the Underclassmen

The underclassmen play an important part in our school. This year's freshmen will be the first class to complete four years at Hill-McCloy. They set the example for the seventh and eighth graders who are still in the old building.

Janice Adams, Kathy Allett, Mike Allett, Darlene Andres, Charles Arnold, Pat Beardslee, Linda Beatly, Harold Beedy, Donnie Bell, Danni Booth, Nancy Brown, Raymond Burt, Ken Canfield, Colin Clark, Tom Clark, Pat Coke, Vickie Cornel, Joyce Craig, Linda Crandall, Delilah Cummings, JoAnn Daly, Mike Davis

Roger DeLay
Susan Dinnan
Larry Dinsmore
Phil Dixon
Joe Doerr
Marcia Dove
Ron Draper
John Dunwoody
Karole Eastman
Ken Ellis
Jane Emmendorfer
Sandra Evans
Stonewall Fairley
Gloria Fischer
Wayne Franks
Carol Geyer
Sandra Gilbert
Jerry Glann
Darlene Grosephend
Bill Herman
Sherry Herrick
Walter Hitchcock
Carl Hobson
Gary Hobson
Bill Hosea
Bryan Hott
Alyce Huber
Dan Johnson
Geraldine Kettler
Ken Lambert
Ken Lane
Jackie Lee
Linda Lewis
Bob Lieber
Carl Longueuil
Tom Longueuil
Theo Lotridge
Del Lyman
Linda McCormick
Charles McFarlin
Niel McGhee

Freshman Sponsor-Mr. Richard Zahn
Vice President-Tom Clark
President-John Dunwoody
Treasurer-Randall Raleigh
Secretary-Danny Booth

Gary McIntosh
Brenda McLachlan
Marcia Manning
Alfonso Marks

Jack May
Jennifer Middleton
Diana Moore
Robert Morrish
Sandura Morrow
Niki Nelson
Edward Nygard
David Oleyar
Vickie Parks
Sharon Perkins
Robert Pollard
Jack Powell
Richard Powell
Roger Powell
Joyce Powers
Dwight Priest
Gloria Pringle
Randall Raleigh
Ronald Ramsey
Sharon Reed
Vivien Regan
Milford Rice
Olivia Rodriguez
Dennis Root
Jacqueline Ross
Sheila Rowbotham
Gary Schultz
Roderick Seelye
Janice Sdrzela
Pamela Slaterline
William Smith
Sandra Spaulding
Kathie Stevens
William Vette
Donald Wagner
Michael Wagner

No pictures:
Janie Walker
Roger Wells
Wayne White
David Wolf
Kathy Wyman

Eighth

Sam Bailor
Bonnie Banks
Donna Beardslee
Sue Belill
Tom Belill
Joel Bolter
Mike Bouchard
Sandra Britton
Cheryl Bronson
James Brown
Linda Brown
Linda Brunner
David Bush
Jerry Byers
Linda Campbell
Carolyn Canfield
Mike Cartier
Pete Case
James Cole
Robert Cooper
LeRoy Darrough
Stephanie David
David Davis
Marsha DeLay
Don Dennie
Raymond Dennie
Ronald Dice
Teresa Doerr
Ken Driver
Sandy Easterling
Fred Edenburn
Peggy Edenburn
Mike Emmendorfer
Shirley Fairley
Pamela Fischer
Delores Franks
Eleanor Fras
Brenda Gabrial
Coleen Gere
Gerald Gethicker
Diane Goheen
Richard Good
Dorothy Gutten
Jill Harrison
James Hawkins
George Heath
Pamela Herrick
Ben Hescott
Mike Hescott
Patricia Hitchcock
David Hoyt
Beth Hutton
Shelly Keskes
David Herrick

Grade

John Lewellyn
Robert Lee
Robert Larkin
Diane Malone
Bernie Lowthian
Larry Lorencz
Mary Lopez
Martha Lieber
Gary Mathis
Gary May
Neil McCormick
Tansey McDowell
Dave McKenzie
Terry McMichael
Phil McMullen
Daniel Mills
Allen Moore
Dianna Morgan
Sharon Murdock
Susan Nieman
Pamela Nygard
Brenda Oliver
Colleen Parks
James Perkins
Gail Persons
Gerald Phelps
Mary Poe
Joyce Pollard
Amy Pope
David Powell
Gregory Powell
Laura Powell
Joann Purdy
Suzanne Reynolds
Mike Rinks
Donna Rodgers
Mike Ross
Bob Schroeder
Delbert Shinabarger
Erma Shook
Joanne Slaterline
Mike Smith
Pat Smith
Mary Jane Sobey
Bill Steffne
James Stephen
John Stone
Charles Taylor
Howard Thorsby
Renee Unger
Linda Unsel
Shelly Vette
Linda Walden
Gerald Whitney
Dick Young

Earl Alexander, Richard Alexander, Pat Allett, Myriam Anderson, Cherie Anderson, Mickey Arnold, Christime Bailor, Cheryl Balanowski, Virginia Balanowski, MaryAnn Barber, Kris Bechtel, Sinnie Bell, Linda Blahely, Mike Booth, Joe Brimmer, Gary Burgess, Diane Bush, Barb Campbell, RozLynn Clark, Charles Cohee, Keven Connolly,

Kay Ann Cox
Bill Creamer
Darrell Cherry
Marsha Christopher
Cheryl Cummings
Delores Dennie
Debra Dice
Clark Diener
Bryce Diffin
Jackie Dixon
Pete Doerr
Jeff Dove Bab
Barb Dunwoody
Alice Edenburn
Shirly Edenburn
Mark Emmendorfer
Ray Erickson
Bob Esterling
Paul Fairley
Roger Fall
Frank Feher
Mike Fikes
Wilfred Fras
Jeanette Goline
Jerry Graves
Shirly Gray
Debbie Grice
Susan Grisham
Janice Grosephend
Dave Hatfield
Jeanette Hawes
Mike Herington
Wayne Hescot
Ben Hitchock
Dave Hobson
Fred Hosea
Beverly Hursh
Debbie Jackman
James Jersey
Karen Kelbey
Faye Keelsch
Carol Lavery
Dave LaVigne
Harold Lixey
Ray Longueuil
Bruce Lowthian
Nancy Lyman

Jerry Maitland, John Mathews, Pam Marchuck, Jim McCormick, Terry McDonald, Sue McFarlin, James McKenzie, James McIntosh, Linda McMichael, Bill Moore, David Morse, Marsha Morse, Debbie Morton, David Moss, James Murdock, Paul Newton, Wayne Newton, Karen Nieman, Kerry Ostrander, Carol Palmer, Lynn Parks, John Patterson,

Barry Paxton
Mathew Perkins
Joan Piechnik
Mary Pollard
Riley Powell
Roy Powell
Larry Ramsey
Bill Reed
Pat Regan
Vicki Rinks
Lynda Robinson
Josefina Rodriquez
Karen Rhody
Diane Russell
Joe Savage
Larry Scanlon
Steve Schlicht
Billy Sears
Jody Shook
Dick Sidam
Richard Skrzela
Wayne Smith
Cindy Spauling
Danny Sprague
Ron Stadler
Kathy Staley
Ted Stall
Paul Stauffer
Rodney Stephen
Nancy Stone
Janice Taylor
Cathy Thomann
Doreen Thoman
Joe Thomas
Mary Thompson
Michelle Verbrugge
Susan Vette
Linda Walher
Margie Whitney
Eugene Whittaher
Vicki Wiggins
Phil Whitman
Sandy Winter
Donna Worgess

A NEW STEP

FORWARD. . .

in Activities

Our activities are a main part of the school life. They build our reputation when they have good support from the students. With all new facilities in which to work, our clubs have grown much larger.

Back row; Ken Canfield, Del Lyman, Doris Burgess, Gayle Johnson, Margo Driver, Karen Holmes, Carl Hobson, Bernie Tekiele; around table: Nanci Baird, Kathy Worgess, Secretary-Colleen Hutton, President-Jim Stewart, advisor-Mr. Gwillim, Vice President-Leslee Ward, Treasurer-Pat Horner, Roger Raleigh

Student Council

National Honor Society

Back row: James Franks, Larry Latimore, Kathy Gutten, Jeanne McGinn, Pauline Rice, Murray Ostrander, Jim Tekiele; Second row: Kathy Worgess, Jim Stewart, Sponsor-Mr. Ed Johnson, Alan Huber, Rickie Meehling; Third row: Leslee Ward, Lyle Taylor, and Marcia Adams.

OFFICERS:
President-Al Huber
Vice Pres.-Jim Stewart
Secretary-Kathy Worgess
Treasurer-Rickie Meehling

Ten members of the senior class were also members of N.H.S.

Librarians

Back row: Gayle McGrandy, Susan Green, Jim Franks, Jeanann Lyman, Shirly Pollard. Left to right: Roberta Lynn, Marsha Jones, Betnadine Kettler, Judy Koschle, Kathy Hoyt, MaryJo Kettler, Sue Lane, Ruth Sholler, Ruth Blanford, Marva Hescott.

The students and faculty members are all proud of the library facilities in the new school. It is a pleasant place to study.

The browsing furniture for the magazine area is especially attractive as it hatmonizes with the draperies. It was purchased from a fund set up some years ago by former student librarians and increased each year by special projects of the librarians.

The librarians continue to be active in the SLAAM organization. Jeanann Lyman was elected president this year and two meetings were held here. One was in December and the other in March.

Jeanann Lyman
President of
Genesse County
S.L.A.A.M.

SENIOR LIBRARIANS: Left to right: Betty Jackson, Dennis Tupper, Martha Keys, Marcia Adams, Colleen Hutton, Don Allett, Jeri Snellenburger, Mrs. Leslie Rhoades–Library Sponsor.

Left ro right: Judy Bronson, Leanne Lyman, Kathy Robinson, Doris Burgess, Nancy Driver, Nanci Baird, Linda Zagrodny, Marcia Dove, Onalee Verbrugge, Jeanne McGinn, Carol Geyer, JoAnn Daly, Linda McCormick, Jeri Snellenburger, Betty O'Neil, Linda Nelson, Virginia Tarrant, Barth Middleton, Ken Tarrant, Stan Good, Carole Eastman, Ron Allett, Rickie Meehling, Fred Fras, Nancy Worgess, Sandy Taylor, Julie Moose, Judy Geyer, Linda Smith, Ruth Sholler, Kathy Worgess, President; Mrs. Coke, Advisor; Colleen Hutton, Vice President.

Future Teachers of America

Future Nurses of America

Left ro right: Marcia Dove, Carole Geyer, Kathy Allett, Geraldine Kettler, Janice Adams, Karen Craig, Kathy Hoyt, Judy Geyer, Linda Nelson, Dalalee Edwards, Sue Hatfield, JoAnn Skrezla, Sandra Morrow, Donna Cramer, Gayle McGrandy, Don Allett, Larry Latimore, Kathy Gutten, Sue Lane, Shelia Lee, Jackie Lee, Margo Driver, Phyllis Bechtel, Carol DeLay, Marcia Adams, Vice Pres; Carlene Shook, President; Lina Zagrodny, Mrs. McKenzie, Advisor; Jean Ann Lyman, Jim Franks.

Top row, left to right: Sharon Perkins, Gayle McGrandy, Pam Tracey, Gail Lixey, Linda Owen, Marcia Adams. Second row: Marcia Dove, Darlene Grosephend, Gloria Harrison, Doris Taylor, JoAnn Passard, Barb Pringle, Karole Eastman. Third row: Gloria Pringle, Michele Davis, Sue Dinnan, Marolyn Pollock, Donna Cramer, Jane Emmendorfer, Pauline Rice, Front row: Janice Skrzela, Treasurer; JoAnn Skrzela, Vice Pres.; Mrs. Brooks, Sponsor; Kathy Hoyt, President; Carlene Shook, Treas.

Future Homemakers of America

Rampage Staff

Left to right: Sponsor, Mr. Garrett; Betty Campbell, Gloria Munger, Linda McLachlin, Kathy Lindsay, Margaret Brookman, Shirley Pollard, Dennis Poletti, Mike Westfall, Dennis Tupper, Gayle Johnson, Sue Ann Murdock, Betty O'Neal, Betty Jackson, Dick Brookman, Harvey Case, Bob Marston, Sandy Taylor, Editor; Nancy Worgess, Ass't. Editor.

Learning to plan ahead as well as working harmoniously as a group are valuable lessons to be learned in publishing a school paper. We feel this year's group has accomplished both.

R. E. Garrett
Advisor

Hall Monitors

Left to right: Marcia Adams, Jim Stewart, Les Ward, Nanci Baird, Dave Grissom, Lyle Taylor, Dave Good, Carol Burgess, Judy Geyer, Jack Wilson, Linda Smith, Ron White, Murray Ostrander, Sponsor: Mr. Johnson, Jeri Snellenberger, Virginia Tarrant, Kathy Gutten, Linda Barber, Sandy Taylor, JoAnn Passard, Betty O'Neil, Jim Tekiele, Onalee Verbruggee

Chess Club

Left to right: Jim Tekiele, John Brooks, Harold Grant, Fred Fras, Barth Middleton, Dan McClain, Jim Stewart, Allan Huber, Linda Zagrodny, Jim Franks, Jeanne McGinn, Pat Wyman, JoAnn Daly, Kathy Gutten, JeanAnn Lyman, Larry Paxton, Larry Latimore

"Hill McCloy"

JAMES J. HILL
Pres. of Board
Acceptance Speech

Dedication of the Hill-McCloy High School took place on Sunday, October 27, 1963 at 3:00 p.m.

This concluded many months of anticipation and hard work, and formally sent the students on their "new step forward."

FRANK B. McCLOY
Supt. of Schools
Acceptance Speech

December, 1958–Board purchased 40 acres
July, 1959–Voters approved a 2 mill levy
May 3, 1961–Voters approved bond issue

October, 1961–Construction contracts were awarded
October, 1961–Ground was broken.
April, 1963–Board formally accepted the building.

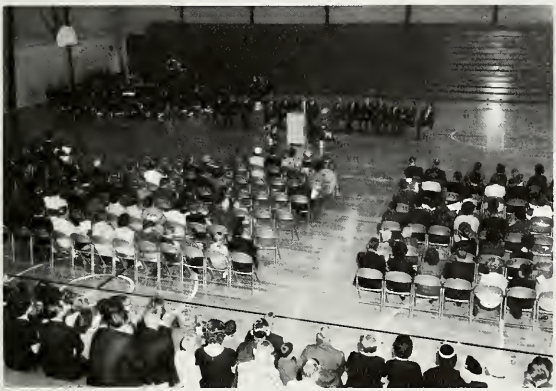

Montrose graduate of '43
Yale University
DR. ROBERT W. BRANDT

Guest Speaker

Close to 400 people attended between 2 to 5 p.m.

High School Principal Alfred Gwillim	Greetings from Student Body James Stewart	Chairman D. J. Sheller	Greeting from County Office C. Elmore	Invocation Rev. R. Worgess	Benediction Rev. L. Luard

A NEW STEP

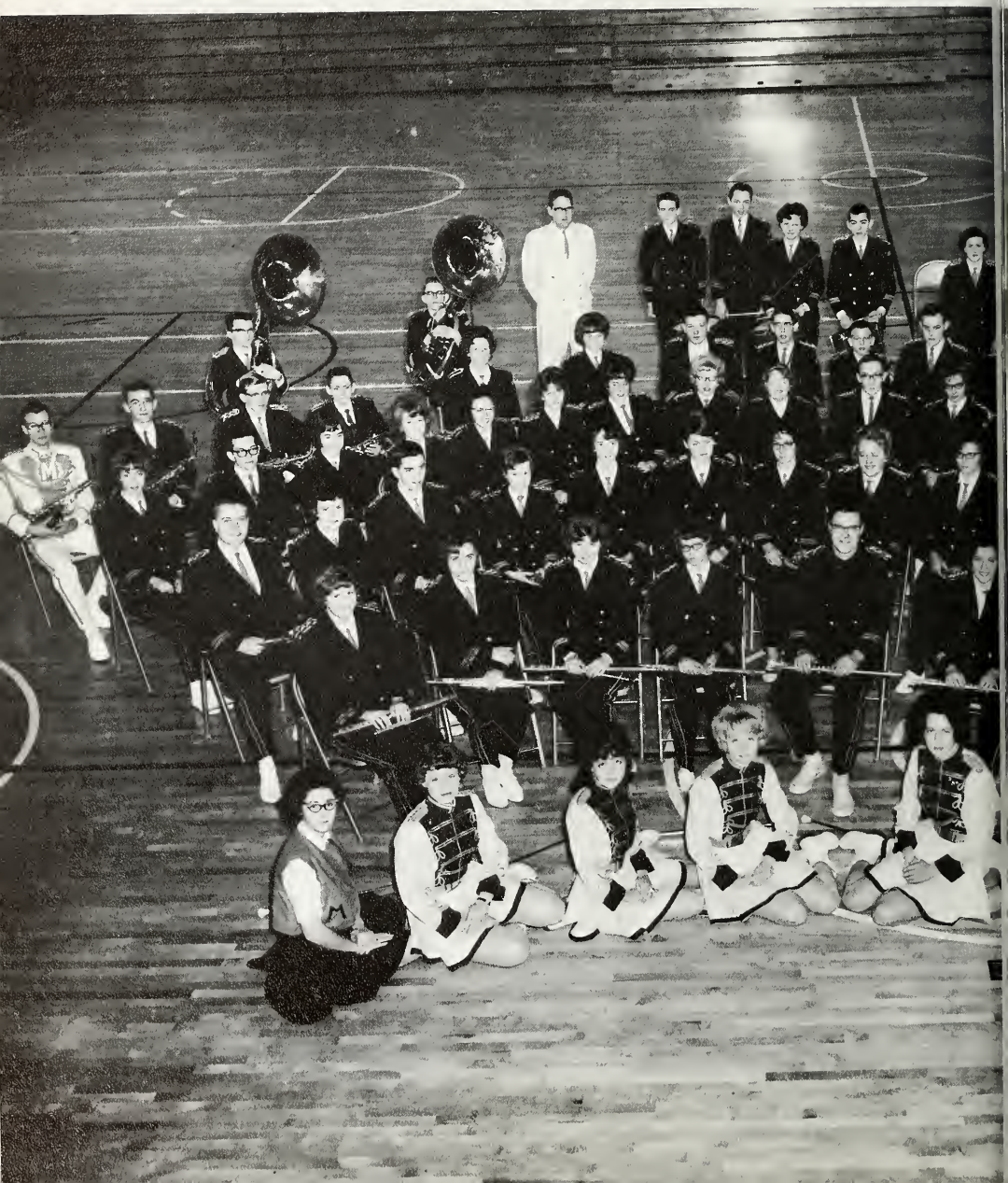

FORWARD. . .

for the Band

With so many new rooms and facilities in which to work, the band improved tremendously. The fine showings made during football season, at concerts and all our musical functions were exceptional.

Allan, Nancy, Rolland, Larry, Geraldine, Jim, Fred, Rod, Gary, Bryce

Row 1: Dave, Barth, Harold, Fred, Pat, Sharon. Row 2: Mary, Karen, Martha, Betty, Marcia, John. Row 3: Kathy, Darlene, Linda, Pauline, Kathy, Jo. Row 4: Nancy, Julie, Martha, Jeanne, Kathy, Carol, Nedra

Top row: Fred, Barth. Second row: Ruth, Judy, Dave, Harold. Bottom row: Dave, Colleen, Allan.

Left to right: Dave, Louis, Carol, Alyce, Ron, Gary

Left to right: Karole, Guy, Sandy, Ruth, JaneAnn, Vickie, Kirk, JoAnn

Left to right: Larry, Wayne, Larry, John, Dave, Dan, Neil, Dale

Left to right: Diane, Ron, Kathy, Wally, Wayne, Dennis, Bill, Judy

(Left to right) Vickie Cornel, Jane Emmendorfer, Carol Vantine, David Good, Sue Murdock, Millie Friedl, Colleen Hutton.

Majorettes

Senior–Colleen Hutton

Drum Major–Dave Good

Senior–Millie Friedl

Nurse: Miss Polly Metz R.N.

Candids

Office Assistants: Carol, Rosie, Phyllis, Linda, Gloria, Rickie, Kathy, and Ann

A NEW STEP

FORWARD. . .

in Athletics

We launched into this season of athletics with our spirits high. With a new school to defend, we tried our hardest to win.

Top row, left to right; Coaches Burnison & Sanec, Fred Fras, Chet Clark, Jim Stewart, Dave Grishom, Lyle Taylor, Gary Baird, Dave Theil, Pat Horner, Jerry Ward, Dave Johnson, Larry Paxton, Ken Murphy, Stan Good, Lonnie Christopher. Second row: Randy Murphy, Darrell Cherry, Jim Tekiele, Jim DeLay, Larry Rhody, Guy Kibbe, Jim Franks, Terry Tekiele, Bob Marston, Dan Harger, Mike Cooper, Gary Johnson, Dennis Bronson, John Barber, Jack Wilson, Larry Powell, Mike Booth.

Montrose completed a winning "64" season by being victorious in its last two outings. Although not heavily effected by graduation, barring injuries, and player improvement gained by experience, we could be a most improved club.

Success can only be found in a winning spirit, which gains through victory or defeat. The school, community, and players must Pay the price if we are to gain on this common goal; and only through a maximun combined effort will we realize success.

Coach James Samec

Varsity Football Schedule–1963–64

Sept.	13–St. Charles	45	0
Sept.	20–Atherton	0	18
Sept.	27–Lakeville	0	33
Oct.	4–Swartz Creek	14	13
Oct.	11–Bently	19	19
Oct.	18–Fenton	34	12
Oct.	25–Bendle	6	6
Nov.	1–Lakeville	13	27
Nov.	8–Hamady	13	25

Coach & Captains: Left to Right: Lyle Taylor, Coach Samec, Bob Marston, Mike Cooper, Ken Murphy

Larry Paxton

Jim Stewart

Bob Marston

Lyle Taylor

Jim Tekiele

Dave Theil

Gary Baird

Jack Wilson

Al Huber

1962 Queen; Marla Hoyt
1963 Court; Leslee Ward, Cathy Diem, Karen Craig, Colleen Hutton, Jo Ann Passard, Carol Burgess

1963 Queen, Cathy Diem, crowned by 1962 Queen Marla Hoyt

Homecoming

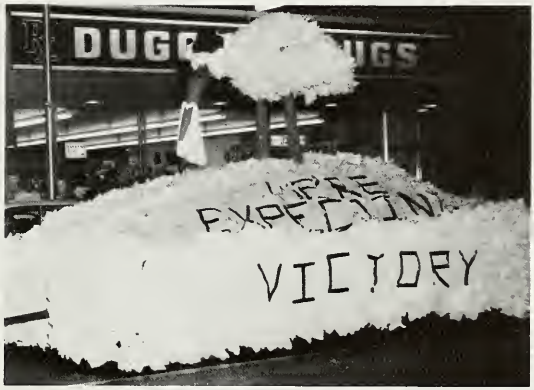

1963

Top left: Coach Beale, Neil McGee, Stonewall Jackson, Jack Powell, Ken Lane, Buryl Christopher, Mike Allett, Rod Seeley, Bill Herman, Pat Coke, Bob Pollard, Bill Vette, Randy Raleigh. Second Row: Dan Johnson, Ken Canfield, John Dunwoody, Del Lyman, Tom Clark, Joe Nygard, Carl Hobson, Walter Hitchcock, Colin Clark, Ray Burt, Larry Dinsmore

Freshmen Football

Schedule

Lakeville	20	20
Bentley	14	7
Bentley	7	7
Bendle	12	40
Maple Grove	19	6
Corunna	13	0

Coach and Captain Mr. Beale and John Dunwoody

Junior Varsity

The Junior Varsity Team was coached by Mr. Bob Beale.

From left: Coach Dave Ostrander, Kirk Diener, Ron Tarrant, Mike Allett, Bill Ryker, Dave Grisham, Ed Nicholas, Jerry Francisco, Carl Hobson, Larry Rhody, Phil Shinabarger, John Barber, Denny Bronson, Louis Fejes, Jim Delay.

Freshmen Team

The Freshman team was coached by Mr. Donald Burnison, who is not shown.

From left: Randy Raleigh, Neil McGhee, Bill Herman, Rod Seeyle, Wayne Franks, Ken Lane, Bill Vette, managers; Dave Ellis and Ron Draper, Del Lyman, Ken Canfield, Joe Nygard, Tom Clark, Wally Hitchcock, Phil Dixon, Red Johnson.

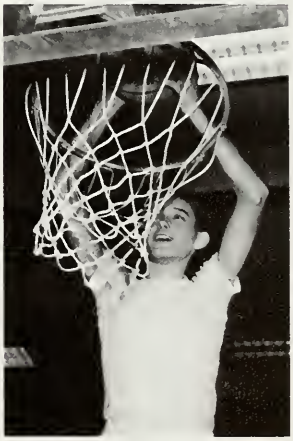

One of the taller members of the J.V. team!

Dave Theil

Jim Stewart

Gary Baird

Lyle Taylor

Al Huber

The Montrose Varsity has to date posted a 6 win-4 loss record for the 1963-64 season and hopes to improve on this record through the rest of the season and in tournament play.

A good pressing defense in spots coupled with the scoring and rebounding of Dave Thiel and Lyle Taylor have paved the way for the six victories to date. The most important victories coming are at Bentley and on the home court against Bendle. The pressing defense which was an important factor in these two major victories has been a combined team effort led by Jim Stewart and Bob Marston.

Two of the four loses have come in league play at the hands of Fenton, undefeated in league play, and Swartz Creek defeated only by Fenton.

Coach Nathan Price
(written Feb. 7, 1964)

Bob Marston

Varsity Basketball

Seniors and Coach

Mr. Price–Coach
Gary
Lyle
Al
Dave
Jim
Bob

Mike Cooper
Ken Murphy
Pat Horner
Lyle Taylor
Gary Baird
Al Huber
Dave Thiel
Jim Stewart
Bob Marston
Terry Tekiele
John Dunwoody
Coach–Mr. Price

Managers: Mark Emmendorfer, Randy Murphy, Mike Booth, Paul Stauffer

Varsity Basketball Schedule for 1963-64 Season

Nov.	26	Durand	Jan.	24	Swartz Creek
Dec.	10	New Lothrop	Jan.	31	Lakeville
Dec.	13	Lakeville	Feb.	4	Durand
Dec.	20	Bently	Feb.	7	Bently
Jan.	10	Fenton	Feb.	11	Atherton
Jan.	14	Atherton	Feb.	21	Fenton
Jan.	17	Bendle	Feb.	25	Bendle
			Feb.	28	Swartz Creek

Schedule 1964

January 9	Atherton	20-18
January 16	Bendle	25-43
January 23	Swartz Cr.	27-21
January 30	Lakeville	24-23
February 6	Bently	22-37
February 20	Fenton	16-45

Girls' Basketball

Left to right:
Linda Morgan
Niki Booth
Sandy Taylor
Linda Barber
Julie Fuller
Karen Craig
Lynn Anderson
Danny Booth
Gayle Johnson
Mildred Friedl
Darlene Andres

Coach Taylor
Karen Holmes
Carol Burgess
Alyce Huber
Kathy Lindsay
Doris Burgess
Susan Lane
Nancy Driver
Linda McCormick
Jane Emmendorfer
Vicki Cornell
Darlene Grosphend

SENIORS AND COACH

From left: Mrs. Taylor, Millie Friedl, Karen Craig, and captain, Carol Burgess.

The girls in action!

The girls on the basketball team are a group of hard working members. They are learning many things from their experiences on the team. They have won and lost games and this has given them experience in how to cope with their emotions. With each game they are learning more about the word team, rather than individual. They have rough competition in the B league, and with no conditioning from other sports they have come a long way in acquiring stamina. There is no so-called star on the team. They are all stars. Each one is as important as the other in winning the games. The team will lose and miss three seniors but this happens every year and they have to learn to adjust to this. This group of girls has learned much about adjusting and about basketball.

Coach Ruth Taylor

These girls have worked hard all year to keep up the pep, enthusiasm, and spirit. Montrose is very proud of them.

Our Cheerleaders

The Varsity Cheerleaders for '64–junior, Lynn Anderson; junior, Linda Barber; senior, Kathy Worgess; senior, Carol Burgess; junior, Gayle Johnson, senior, Leslee Ward.

Hey all you Rams!

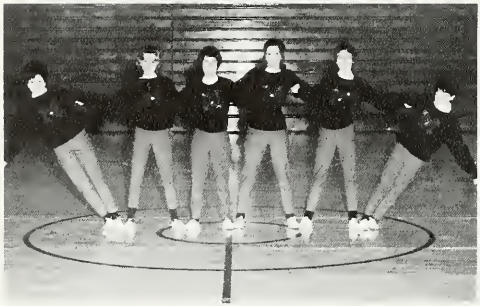

We want more; raise that score!

Red and Black

Fight, Go, Win!

VICTORY!

The combined efforts of these girls gave Montrose a whole new group of pep rallies, cheers, and ideas to make the spirits soar.

Junior Varsity

Danni Booth, Dorris Burgess, Vicki Parks, Sandy Taylor, Sharon McClain, Karen Holmes.

Sponsor, Mrs. Samec & girls

Boy, you girls are surely graceful!

VARSITY

Left to right: Dan Shinabarger, Phil Aldred, Coach Mr. Price, Jerry Dunklee

Left to right: Jim Tekiele, Jack Wilson, Dan Harger, Terry Rinks

Schedule 1962-63

Chesaning	0	Montrose	3
Lakeville	6	Montrose	2
Bentley	10	Montrose	0
Bendle	6	Montrose	2
Swartz Creek	8	Montrose	4
Bentley	7	Montrose	2
Atherton	4	Montrose	3
Lakeville	0	Montrose	4
Fenton	8	Montrose	5
Fenton	6	Montrose	1
Bendle	12	Montrose	3

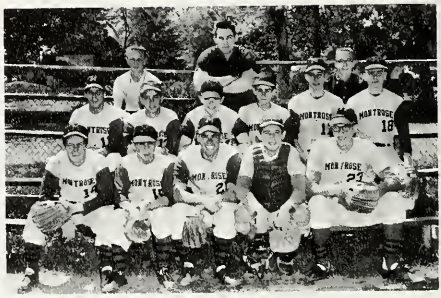

BASEBALL

Left to right: Allan Huber, Phil Aldred, Roger Raliegh, Jack Wilson, Dan Harger, Jerry Dunklee, John Dunwoody, Tom Clark, Terry Rinks, Jim Tekiele, Gary Baird, Lyle Taylor

Pitchers: Phil Aldred & Al Huber, Catcher: Lyle Taylor

Left to right: Gary Baird, Dan Shinabarger, Roger Raliegh, Jerry Dunklee

We Were Softball Champions!

Sharon Carmody, Mrs. Clark, Beth Harrison, Sharon Donaski

Schedule 1962-63

Bently	7	Montrose	17
Atherton	8	Montrose	9
Fenton	0	Montrose	9
Bendle	22	Montrose	10
Swartz Creek	7	Montrose	10

Pitchers: Nellie Walker & Martha Luard
Catcher: Niki Booth

SPECIAL INSTRUCTION!

Left to right: Sharon Carmody, SharonDonaski, Beth Harrison, Lynn Anderson, Nancy Baird, Carol Burgess, Nellie Walker

Left to right: Sharon Carmody, Mary Jo Kettler, Doris Burgess, Gail Powell, Sandy Hescott, Sharon Donaski, Gay Royce

Track Team

Left to right: Dan Shinabarger, Ray Nichlos, Carl Diener, Coach; Mr. Samec, Dave Feller, John Hunt

These boys brought the honors to our school in "63".

These boys were rated most promising for "64".

Left to right: Howard Thorsby, John Thorsby, Ray Nicholas, Dick Brookman, Frank Beardslee, Danny Anderson, Bob Marston, Jerry Ward, Terry Tekiele, Larry Powell, Doug Fikes, Stan Good, Coach Samec, Dan Thomas, Kirk Diener, Ron White, Dan Shinabarger, Jim Franks, Dennis Bronson, John Barber, Jim DeLay, Mike Cooper, Gary Johnson, Pat Horner, John Hunt, Dave Feller, Carl Diener, Gary Baird, Jim Stewart, Larry Paxton, Chet Clark, Ken Murphy, Lonnie Christopher, Ken Lane

Class Will

I, Amos Adams, will my ability to answer Mr. Johnson's farming questions to Mr. Johnson.
I, Marcia Adams, will all my nerve wracking days in Physic class back to Mrs. Yantz.
I, Don Allett, will my ability to get along with teachers to my brother, Ron.
I, Gary Baird, will my track speed to Dave "Chubby" Arnold.
I, Phyllis Bechtel, came with nothing, stayed with nothing, so I leave nothing.
I, Carol Burgess, will to Doris my name of Tigress, so she won't be known simply as Tigress' sister
I, Harvey Case, will my self to Bonnie Burson. I'm whipped!
I, P. W. Conrad, being of sound mind and quite skinny, will my lifetime supply of Metrecal to Mr. Price.
I, Karen Craig, will my position as editor of this yearbook to anyone who is brainless enough to want it.
I, Donna Cramer, will my long hair style to Linda Devoe.
I, Carol DeLay, will my three brothers to Virginia Tarrant. Now she can put up with them.
I, Cathy Diem, will my crown to anyone who wants to work for it.
I, Carole Dinnan, will to Lorie, Leona, and Marlene, some miserable trips to Flint without me.
I, Dalalee Edwards, will my love for school to Dennis Sprague and Doug Tallman.
I, Judy Farr, will my strong feelings to Linda Schroder, in hopes she will use them better than I.
I, Steve Fejedelem, will part of my two-hundred pounds to Bob Byers; he looks like he could use it.
I, Millie Friedl, will my cow-eyed expression to anyone who can moo.
I, Dave Good, will my Drum Major Uniform to anyone who can hold his breath to wear it.
I, Sheldon Harrison, will my extra pounds to Phil Dixon, and my smile to Mrs. Yantz.
I, Nedra Herman, will my clarinet and all the sour notes that go with it, to any nut who wants it.
I, Ron Hobson, will all of my Ford books and troubles to Joel Lane.
I, Allan Huber, will my heighth to John Dunwoody. With his ability in basketball, he'll be hard to stop.
I, Colleen Hutton, will to the student body the "school policy." You lucky kids!
I, Betty Jackson, will my typing ability to Mr. Johnson, so his test will be readable in the future.
I, Martha Keys, will my trips to Maple Grove with Sheryl McGhee, to the Driver twins.
I, Rosemary Lynn, will my naturally red hair to Terry Henson and Bonnie Nygard.
I, Dan McClain, will Mr. Blackburn's M. B. S. to anyone who enjoys them as much as I have.
I, Jerry McKone, leave my handsome body to Mr. Price.
I, Bob Marston, will the twelfth grade to Sharon Powell; (even though she passed it once).
I, Chuck May, will my ability to go with one girl for two years to Mike Frame.
I, Barth Middleton, will my lunch pail and brief case to Cheryl Thorsby.
I, Kathy Morgan, will my half of "Old Spice" and my job as office assistant to my sister Linda.
I, Gloria Munger, will all my excess happiness to Connie Hobson.
I, Murray Ostrander, will my ability to make people think I'm a good guy to Randy Kuziner.
I, JoAnn Passard, will to Hill-McCloy High School, the peacefulness of my absence.
I, Larry Paxton, will my ability to speak out to anyone else who knows what they're talking about.
I, Yvonne Powell, will my nerve to take my red pick-up into Walli's to anyone who has one.
I, Dennis Prince, will my well-developed head to Renee Fejes.
I, Roger Raleigh, will my ability to play the guitar to Tim Wolf. Go to it, Timmy!
I, Pauline Rice, will all my sympathy and patience to next year's Christmas Card chairman.
I, Dwight Rice, will the hope of a smaller journalism class next year to Mr. Garrett.
I, Rickie Meehling, will to Dave Ellis my great driving ability, a pair of seat belts, and a bike.
I, Gay Royce, will all my freckles, two tones darker to Sandy Spaulding.
I, Dennis Rush, will all my A's to Linda Barber, and some of my heighth to Rod Seeley.
I, Walter Shaw, will my pipeline numbers and Clio addresses to anyone that has outgrown Montrose.
I, Carlene Shook, will my red hair and freckles to Bonnie Burson. Enjoy them as much as I haven't.
I, Jeri Snelenburger, will my short outlook on life to Nanci Baird.
I, Darrel Sprague, will my slenderness to Mr. Price, and my heighth to Mr. Young
I, Jim Stewart, will a ton of Life Savers to Mike Cooper hoping he'll get the habit I couldn't kick.
I, Ken Tarrant, will my sweet little laugh to Niki Booth.
I, Lyle Taylor, will all my good times in the old school to the Junior High students.
I, Jim Tekiele, will all the problems our senior class has had, to the deserving class of 65.
I, Dave Thiel, will my ability to get along with Mrs. Yantz to Doug Tallman.
I, Dennis Tupper, will my job as chauffeur for Mr. Garrett to anyone who can stand it.
I, Dave Vance will my argumentative disposition to anyone who needs it to get along in the world.
I, Onalee Verbrugge, will my Buick convertible to anyone who rides the bus and hates it.
I, Les Ward, will to the students my hope that the Student Council would someday gain authority.
I, Mike Westfall, will my headache to anyone who thinks he can drive it.
I, Jack Wilson, will to Mr. Zahn, Doug Tallman and a thousand students like him.
I, Kathy Worgess, will to Larry Latimore a copy of Gone With the Wind for his sarcasm. Get the hint?

Mr. Volz, Mrs. Volz, Mrs. Sullivan, Mrs. Clark, Mrs. Parks

Our Providers

Cleaners

Mr. Canfield
Mrs. Canfield
Mr. Huber
Mrs. Leslee
Mrs. Feher
Mrs. Keiths
Mr. Feher

Mr. Staley
Mr. Short
Mr. Thorsby
Mr. Cole
Mr. Huber

Mrs. Murdock
Mrs. Short
Mrs. Marston
Mrs. Moore
Mr. Murdock

Drivers

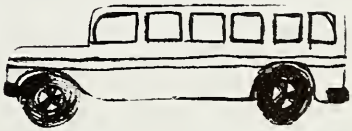

Elementary
Principal

John
Stauffer

Fern Johnson
Elementary Sec.

Mr. Alvin Stork

Sixth Grade

Mrs. Wilma Latimore
B.S.
Central Michigan Univ.

Sixth Grade

Mr. David Loomis
Eastern Michigan Univ.

Sixth Grade

Mrs. Grace Crowe
Ypsilanti, College

Sixth Grade

Mrs. B. Shannon
B.S.
Central Michigan Univ.

Fifth Grade

Mrs. Dorothy Saine
B.A. & B.S.
Central Michigan Univ.

Fifth
Grade

Miss Pat Shack
Asst. of Arts
University of Michigan

Fifth
Grade

Miss Ila Blight
B.S.
Central Michigan Univ.

Fifth
Grade

Mrs. Edith Keys
B.A.
Manchester College

Fourth Grade

Mrs. Lela Rowe
B.S.
Eastern Michigan Univ.

Fourth Grade

Mrs. J. Vennix
B.S.
Eastern Michigan Univ.

Fourth Grade

Mrs. Irene Wiggins
B.S.
Central Michigan Univ.

Fourth
Grade

Mrs. Dorothy Meehling
B.S.
Central Michigan University

Fourth
Grade

Mrs. Sadie Reed
B.S.
Central Michigan Univ.

Third
Grade

Mrs. Ellen Holt
Ass't. of Arts
Central Michigan Univ.

Mrs. Hilda Fent

Mrs. Beaulah Short
B.S.
Central Michigan Univ.

Mrs. Donna West
B.A.
University of Michigan

Second
Grade

Mrs. Ellen Thiel
B.S.
Central Michigan Univ.

Second
Grade

Mrs. Ruth Volz
B.S.
Eastern Michigan Univ.

Second
Grade

Mrs. Beatrice Phipps
B.S.
Eastern Michigan Univ.

Second Grade

Mrs. Ruth Taylor
Asst. of Arts
University of Michigan

First Grade

Mrs. Helen Herman
A.B.
University of Michigan

First Grade

Miss Evelyn Blight
B.S.
Central Michigan Univ.

First Grade

Mrs. Beulah Willett
B.S.
Central Michigan Univ.

First Grade

Mrs. Mildred Morton
B.S.
Eastern Michigan Univ.
Morning

Kindergarten

Mrs. Mildred Morton
Afternoon

Mrs. Beatrice Coke
B.S.
Central Michigan Univ.
Morning

Mrs. Beatrice Coke
Afternoon

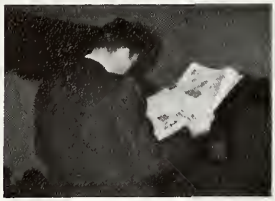

Candid

shots

Best Wishes Graduates

Duggan Drug Company

639-6166

McCormick's

The Family Shoe Store

Men & Boys' Apparel

Shoes for Family

Montrose

Ph. 639-5201

Bob Staley's Barber Shop

119 N. Saginaw

Powell's

Teddy Bear
Cleaners and Gift Shop

106 E. State St.

Montrose

Ph. 639-4511

MONTROSE

Greenhouse & Flower Shop
"Flowers for All Occasions"

11442 Vienna Rd. Montrose, Mich.
Vegetables and Flowering Plants
Russ & Irene Howell

MONA'S BEAUTY SHOP

Ph. 639-4271

GOLD'S SERVICE

MONTROSE

PUBLIC SERVICE TELEPHONE COMPANY

Montrose, Michigan

MONTROSE COIN LAUNDRY

335 E. State

Open 6 a.m. - 11 p.m.

7 Days A Week

COMPLIMENTS OF

SCHULTZ ECONOMY DRUGS

Prescription Pharmacists

BIRDMEIR HARDWARE

Appliances & Furniture

Montrose, Michigan
Ph. 639-6175

The Montrose Argus-Shopper

Free Distribution

An effective advertising medium
for the Montrose-New Lothrop area

The Chesaning Argus
Phone: Chesaning VI 5-3201

ROSELL'S MARKET

GROCERIES

AND

MEATS

Montrose

SHANNON'S SERVICE

State St. and Genesee

Ph. 639-6691

CRAIG'S AUTO SALES AND SERVICE

WE SELL NEW

CHEVROLET & BUICK

General Auto Repairs

Montrose
11470 Vienna Road

Ph. 639-6111

COMPLIMENTS OF

MONTROSE STATE BANK

We Offer All Banking Facilities
Safety Deposit Boxes
Drive-In Banking
Off Street Parking for 35 Cars
Montrose Ph. 639-5201 639-3031
Member of F. D. I. C.

RIVERSIDE SUPER MARKET

Groceries--Meats--Dairy Products--Produce--Frozen Foods

10236 Vienna Road Montrose Phone 639-5526

LANE'S SERVICE STATION

Mobil Gas and Oil

10194 Vienna Rd. at Seymour

Ph. 639-6259

McDOWELL'S SUNOCO SERVICE

Gasoline & Oil Products

Ph. 639-6264

HATFIELD T.V. & RADIO SERVICE

Ph. 639-6177 10224 Vienna Rd.
Montrose

We Service All Makes

For the Best of
Everything to Eat

DAL'S SHOP-IT

Montrose Next to Bank

FURSTENBERG BROTHERS

LUMBER AND COAL

FRUTCHEY BEAN CO.

Beans, Feed & Grain

Montrose, Michigan

PAPINEAU'S

BARBER & BEAUTY SHOP

126 W. State St. Ph. 639-6229

MONTROSE ORCHARDS

Fine Fruits in Season

12473 Seymour Road

Montrose Ph. 639-5171

FLOWERS FOR ALL OCCASIONS

FLOWERDALE

Ph. 639-6310

FLORISTS LANDSCAPING

Mae Reid, Proprietor

Seymour at Wilson Rd. Montrose

COMPLIMENTS OF

TOM'S FOOD MARKET

STUART CHEVROLET COMPANY

Chevrolet, Oldsmobile, Buick, and Pontiac
Sales and Service

Chesaning, Michigan

Phone VI 5-3057

Congratulations to
Class of "64"

GENERAL ELECTRIC APPLIANCES

LYMAN HARDWARE COMPANY

Copy #2

98.012.3